

A green arrow-shaped logo pointing to the right, containing the text "greenagers" in a large, white, lowercase sans-serif font. Below "greenagers" are the words "youth environment" in a smaller, white, lowercase sans-serif font, and "community" in a smaller, white, lowercase sans-serif font to the right.

greenagers  
youth environment community

A photograph of four young people standing in a wooded area. They are wearing hard hats (one orange, three pink) and work clothes. They are holding tools like shovels and a pitchfork. The ground is covered with large, flat rocks and fallen leaves. The background shows trees and a clear sky.

2025 Annual Report

**STAFF**

Hannah Bracken  
*Development Manager*

Will Conklin  
*Executive Director*

Michael Drew  
*Business Office Coordinator*

Elia Del Molino  
*Conservation Director,  
Deputy Director*

Sam Del Molino  
*Conservation Manager*

Karen Faveau  
*Business Director*

Georgie Godfrey  
*Trails Coordinator*

Jonah Gray  
*Trails Coordinator*

Pete Gray  
*Pathways to the Trades Director*

Mackenzie Shreve  
*Education Manager*

Samantha Suters  
*Development Director,  
Deputy Director*

Leslie Svilokos  
*Property Manager*

Molly Urbain  
*Education Coordinator*

Sue Wells  
*North Adams Special  
Project Manager*

Aretha Whitehead  
*Education Manager*

**BOARD OF DIRECTORS**

Steven Hatfield  
*President*

Deb Phillips  
*Vice President*

Bronly Boyd  
*Treasurer*

Elizabeth Tully  
*Secretary*

Elissa Haskins-Vaughan  
Chris Kinne  
Elizabeth McGraw  
Charles Noyes

Nolan Pratt  
Teeashia Scott  
David Sheehan  
Peter Whitehead



**OUR MISSION**

Greenagers works to inspire children and young adults to develop deep connections to land, work, and community. We prepare youth for success in work and life by offering paid jobs and education in the areas of conservation, sustainable farming, and related trades.

**OUR VISION**

Greenagers envisions a culture of community where young people work together to restore forests and fields, grow food, and build spaces that support natural systems and sustainability.



Greetings,

You are getting this annual report because you have been there for Greenagers – as a partner, donor, co-worker, parent, or many of these. 2025 saw challenges for Greenagers, chiefly Americorps funding cuts and the realization that we no longer had a reliable and sympathetic partner in the upper reaches of the federal government. Of course, this dynamic continues to play out for us and for many others in more acute ways.

Greenagers also found many wins in 2025: Our employee housing is up and running at the Red Barn in downtown Egremont. Trails and Education worked through the Americorps challenges and (with the generous support of our donors) kept our members on board building trails and working in schools. The Farm team donated food, welcomed school groups, and made April Hill shine with abundant flowers. Among many projects, the Trades team built out the new food pantry at CHP and restored an historic well house for Sheffield Historical Society.

But these aren't even the real wins! Young people are at the center of each and every instance of Greenagers' good works. They engage in what Walt Hunger calls, "The iterative process of confusion, endurance, and incremental understanding." He was talking about getting students to read entire books, but the same pertains when one grasps a mattock for the first time and is asked to make a trail, or given a seed and told it will become a carrot. Greenagers' leaders give the trust, encouragement, and safety to get past those first moments of confusion. Credit for the endurance and understanding goes entirely to the students and crew members.

*"Yes [I feel more confident now as opposed to before the work season]. This kind of work forces you to push your limits and helps you understand what you're capable of."* Crew member.

There's the benefit – it's manifest in young folks that come away with confidence and skills. And it's evident on improved community trails, infrastructure, and food systems. And it keeps radiating outward:

*"The Many Forks Farm Summer program was such a great experience for our 6th grader. We saw him grow in new ways during the four weeks, and he was proud to share what he learned and encountered every day. I wish that all kids could attend a program like this, a program that attends to personal growth as well as new experiences."* Parent

Thank you for sticking with us. This year we'll keep introducing youth to trails, trades, food, and the community. Hopefully you'll join us out there; it's always an open invite.

Warmly and with gratitude,

Will Conklin  
*Executive Director*

P.S. We have some bigger plans that aren't quite ready for publication, but stay tuned!

# 2025 PROGRAM IMPACT



- 1197 youth engaged
- 80 youth employed
- \$491,619 paid to youth
- 58 youth volunteers
- 50 summer campers
- 106 after school learners
- 472 kids in greenagers school residencies



## EXPENSES 2025

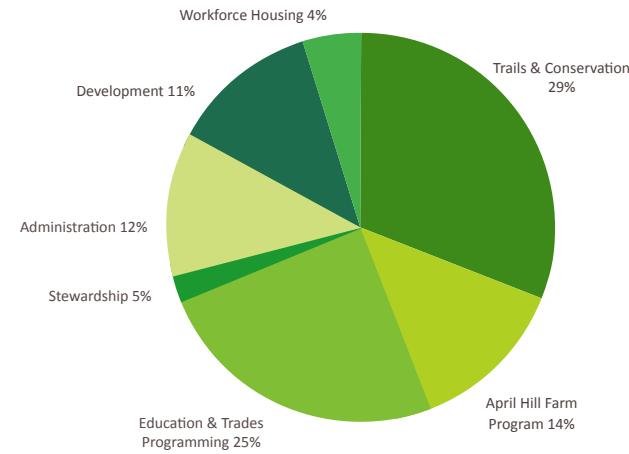

Trails & Conservation - Paid Youth Jobs Program	\$602,284	29%
April Hill Farm, Food Distribution, Youth Jobs, Firewood Bank	\$305,399	14%
Education & Trades Programming	\$517,282	25%
April Hill & BowWow Woods Stewardship	\$105,964	5%
Administration	\$256,449	12%
Development	\$231,060	11%
Workforce Housing	\$91,695	4%
<b>TOTAL</b>	<b>\$2,110,132</b>	

## INCOME 2025

Individual Donations	\$612,268.30	28%
Private Grants	\$691,533.70	32%
Government Grants	\$187,200.20	9%
Program Income	\$330,008.00	15%
Special Events	\$246,402.50	11%
Other Revenue & Investments	\$121,825.85	6%
<b>TOTAL</b>	<b>\$2,189,238.55</b>	

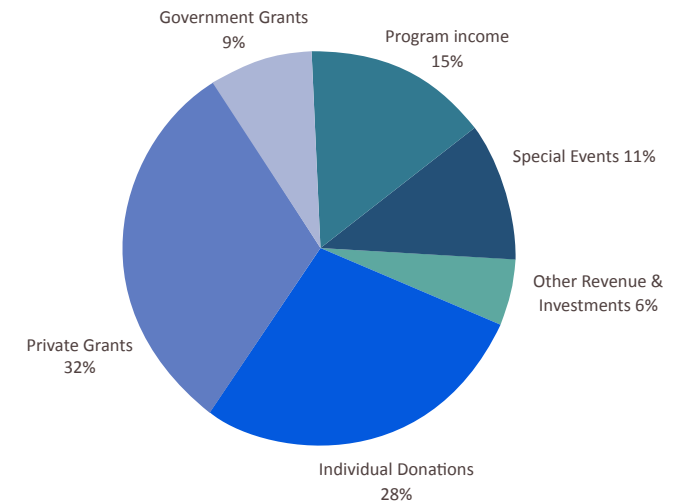

*"I am grateful for here at Greenagers learning about all the invasive species and just learning a lot about my community and the nature that surrounds it."*

- Trail Crew Member

\*Financials subject to audit

# thank you to our business & foundation supporters

ABC Clothing Shop  
Adams Community Bank  
Alford-Egremont Cultural Council  
Alice Richmond and David Rosenbloom  
Alice Shaver Foundation  
Alison & Dale Abrams  
ALKU Foundation  
Amelia Peabody Foundation  
American Endowment Foundation  
Bank of America  
Bard College at Simon's Rock  
Bartlett Tree Expert Co.  
BEE Fund at BTCF  
Berkshire Community Action Council

Berkshire Food Co-op  
Berkshire Health Systems  
Berkshire Hills Fund for Excellence at BTCF  
Berkshire International Film Festival  
Berkshire Mountain Bakery  
Berkshire Taconic Community Foundation  
Berkshire United Way  
BNI Foundation  
C.L.C. Kramer Foundation  
Cain Hibbard & Meyers PC  
Carolyn S. Crane  
Charles H. Hall Foundation  
Cheshire Roof and Stone  
Climate Ride  
Cohen, Kinne, Valicenti, Cook  
Cooper Meadow Fund at BTCF  
Crane Family Fund at BTCF  
Cultural Council of Northern Berkshire  
Daniel Bross and Robert Cundall  
Domaney's  
Donald C McGraw Foundation  
Dorr Foundation  
Eagle/Janet's Fund at BTCF  
Emily Fredricks Foundation  
Feigenbaum Foundation  
Findlay Family Foundation

First Congregational Church of Great  
Barrington  
First Congregational Church of North  
Adams  
First Congregational Church of Sheffield  
Food and Nutrition Resources Foundation  
Frank Reed & Margaret J Peters  
Memorial Fund  
Foundation to be Named Later  
Gary and Arlene Schiff  
Geoffrey C. Hughes Foundation  
Give Lively Foundation  
Great Barrington Rotary Club  
Green Pastures Fund at BTCF  
Greylock Federal Credit Union  
Guido's Marketplace  
Hartley Corporation  
Helia Land Design  
Hemenway & Barnes  
Henry E. Niles Foundation  
Herrington's  
Hilltown  
Hoffmann Bird Club  
Holmes Building Company  
Homestead Foundation  
Indian River Community Foundation

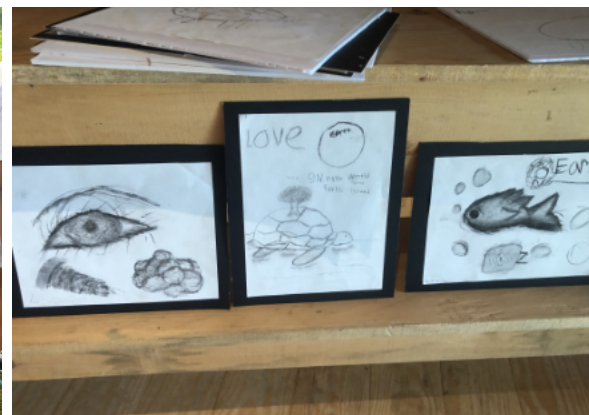

The first year hosting Greenagers Summer Camp for middle schoolers at April Hill



Greenagers' Many Forks Farm Summer Camp in North Adams

J Kuhn Copper LLC  
Jane & Martin Schwartz Family Foundation  
Jewish Women's Foundation  
of the Berkshires  
Josephine & Louise Crane Foundation Inc.  
KareBear Foundation  
Katharine L.W. and Winthrop Murray  
Crane Charitable Foundation  
Lee Bank Foundation  
Lee Cultural Council  
Leisure Pools  
Magic Fluke Co.  
Mahaiwe Tent  
Massachusetts AfterSchool  
Partnership, Inc. ASOST Grant  
Massachusetts Attorney General's Office  
Matthew Potel Foundation Inc.  
Mertz Gilmore Foundation  
Monterey Cultural Council  
Myrin Institute  
NBT Bank  
New Leaf Property Management  
New Marlborough Cultural Council  
New York Community Trust  
Nion Robert Thieriot Foundation  
Nonprofit Center of the Berkshires  
One Mercantile  
P2 Foundation

Peter R. & Cynthia K. Kellogg Foundation  
Plantin' Seeds  
Prospect Hill Foundation  
Queenan Foundation  
r.k. Miles Inc.  
Red Chair Press  
Rheinstrom Hill Community Foundation  
Roaring Brook Family Foundation  
Robbins-de Beaumont Foundation  
Ruth Krauss Foundation  
Saibel Foundation  
Savanna Fund at Berkshire Taconic  
Community Foundation  
Shaker Mill Books  
Sheffield Cultural Council  
Shelburne Falls Coffee Roasters  
Shoval Foundation  
Sohn Foundation  
South Berkshire County Fund at BTCF  
South Congregational Church, UCC  
Star Mooring Foundation  
The Book Store  
The Congregational Church of Salisbury  
The Gilson Family Foundation  
The Green Foundation  
The Jane and Jack Fitzpatrick Trust  
The Janey Fund  
The Old Mill

Tom's Toys  
Tomich Landscape  
Tyler Electric-Security  
Unitarian Meeting of Southern Berkshires  
Ward's Nursery  
Warrior Trading  
Winter-Lehman Family Foundation  
Wyomissing Foundation



## WAYS TO GIVE

## NAME GREENAGERS IN YOUR WILL

*"I can't think of a better way to have a positive impact than securing the future of our community's youth. That is why I named Greenagers as a beneficiary in my estate plan."*

- David Sheehan

### BENEFITS

- Create a lasting gift that reflects values you and Greenagers hold dear.
- Modify your gift at any time.
- Use your legacy gift to memorialize a loved one.
- Leave more for your beneficiaries by reducing tax burden on your estate.

[GREENAGERS.ORG/PLANNEDGIVING](https://greenagers.org/plannedgiving)



*"Cooking at the farm and making new friends is something I was proud of."*

- April Hill Summer Camper

## thank you to our individual donors

Margy & Frank Abbott  
Edward Abrahams  
Elise Abrams  
Virginia R. Abrams  
Ginny Akabane  
Lucille Allarie-Gosselin  
& Paul Gosselin  
Richard Allen  
Karen Andrews  
Jane & John Angelini  
Paula Angerstein & Paul Grosso  
Michael Aptman  
Dan Aramini  
Emanuel Ax & Yoko Nozaki  
David & Barbara Arky  
Jerry & Catherine Arthur  
Lori & Daniel Arthur  
Jenny Ash  
Betsy Aubrey  
Anahid Avsharian  
Susan P. Bachelder  
Alycia Bacon  
Lawrence Bailis  
Melinda Baker  
Christine Baldrige  
Eileen Baral  
Sandra Barlow & Robert Olinski  
Jane Barnard  
Ann-Elizabeth Barnes  
& Richard Meyers  
Barbara Barrantes & Sally Wilder  
Ann B. Barrett  
Benjamin & Cheryl Barrett  
Peter & Peggy Barrett  
Kathy Baugh  
Michael Beatty & Jill Rehman  
Ann Beaudoin  
Linda J L Becker  
Sam Becker  
Michele Beemer  
Andrew Beers & Elizabeth Meer  
Wendy Benjamin  
& Mayra Rodriguez  
Amelia Berg  
Ethan Berg  
Andrew & Kathy Berkman  
David Berman & Elisabeth Wood  
Wren Bernstein  
Christopher Blair

Alvin Blake &  
Tommie Hutto-Blake  
Sarah & Jeff Blaugrund  
Ron & Naomi Blumenthal  
Martha Bodine  
Alixandra Borgert  
Bronly & Sarah Boyd  
Ellen & Steve Boyd  
Sandra Boynton  
Stephanie & Carl Bradford  
Gregory Bradley  
Elisa Bragg  
Andrea Brand  
Peter Bray  
Pamela Breslin  
Dana Brigham  
Daniel Bross & Robert Cundall  
Sara & Jon Budish  
Ginevra Bull  
Sara Burke  
Joan & Leyn Burrows  
Carolyn Butler  
William Caligari Jr.  
Jeffrey & Cynthia Caminiti  
David Cash  
Kevin Cashman  
Silvia Cassano  
Cosmo Catalano & Mary Pfister  
Neal Chamberlain  
Elizabeth & Jay Chandler  
Russ Charlton  
Alan & Roselle Chartock  
Peter Cherneff & Hester Velmans  
Kathleen Chrisman  
Laura Christman  
Megan Chusid  
Alan Clark  
Catherine Clark  
Sheela & Jim Clary  
Kent Clow  
Jeffrey & Beth Cohen  
Robert Cohen  
Karen Cole & Michael Kink  
Donna Conforti  
Will & Amelia Conklin  
Michael J. Considine  
Charles Cooney  
Edith Cooper & Jed Horowitz  
Mary Cooper  
Dicken & Ruth Crane  
Anni Crofut  
Patricia Crown  
Sean Cummings  
Peggy & Dave Cusick  
Bryn Davis  
Leigh Davis  
Zrinka Davis  
Allan Dean & Julie Shapiro  
Katherine Dean

Tom & Madelyn Dean  
John & Tatjana Deary  
Michael & Marilyn Dee  
Phil & Hilary Deely  
Gail DeNicola  
Philip Detjens  
Ian Devine  
Vincent DeWitt  
Kathy Dickinson  
Valerie DiFebo  
& J. Dixon Byrne  
Elizabeth R. Dillman  
Harriet & Harry DiMarzo  
McCaella Donovan  
Laura Dubester  
Andrea DuBrow  
Angus Eaton  
Julie Engel  
Daniel & Jo Ann England  
Brooke Adams & Erin Healy  
Theresa Errichetto  
Emily Eyre  
Betty Farbman  
Ellen Feinsand  
Leslie Fenn  
Lucinda Fenn-Vermeulen  
Charles Ferris  
& Melissa Mishcon  
Nancy Fiedler  
Peter & Patty Findlay  
Kevin Fish  
Emily Fisher  
& John Alexander  
Cary Fleisher  
Henry & Susan Flint  
Juliet Flynt  
Gerard Fogarty  
Sara Forman  
Amy Foster  
Donald Fox  
Zita B. Fox  
Joyce Frater & Daniel Blitzter  
Gary & Carol Freidman  
Ronald Frohne  
Joyce Fry  
Carolyn Fulton  
Joseph A Gallo  
& Ann Cecile Gallo  
Debbie Gangemi  
Thomas Gardner  
Nina & Peter Garlington  
Frank Garretson & Helen  
Bray-Garretson  
Darya Geetter  
Guy & Sharon Genin  
Wendy Germain  
Elsie & John Gilligan  
Michele Gilligan  
Stacey Gillis Weber

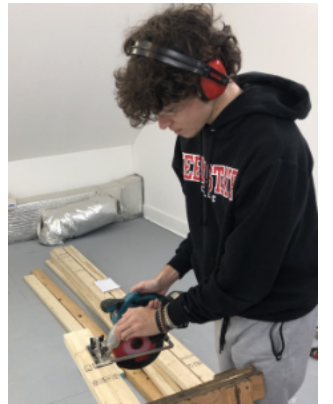



Introduction to Woodworking at WICAT

Leslie Gitel  
 Susan Golub  
 Elizabeth Goodman  
 Michael Goodman  
 & Lisa Federico  
 Robyn Gorman  
 Jamie Greene  
 Melissa Greenlaw  
 Sharon Gregory  
 Rachel Griffin  
 Mr. & Mrs. Charles H. Gross  
 Edmund A. Grossman  
 Juliette Haas  
 John Halbreich  
 Kevin Hallagan  
 Bobbie Hallig  
 Lara Hamburger  
 Linda Hamill  
 Mr. & Mrs. Charles Hamilton  
 Trudie & Norman Hamilton  
 Barbara & Tom Hammond  
 Scott & Ellen Hand  
 Julie & Steven Hannum  
 Jenny Hansell  
 Pamela Hardcastle  
 Holly Hardman  
 Julie & Roby Harrington  
 Robbie & Bob Hartt

Paula Hatch  
 Steve Hatfield & Patrick Riordan  
 Wendy Hathaway  
 Liz Hazen  
 James Heeger  
 Deborah Helmke  
 Anne Hemenway  
 David Herbstan  
 Ronald Herman  
 Eliza Hewat & Susan Weinberg  
 Andy Hill  
 Cory Hines  
 Elaine Hines  
 John & Carrie Hitt  
 Skip & Breeze Hobbs  
 Kristin Hoffman & Yuhang Rong  
 Mark & Sindy Holmes  
 Cynthia & Robert Hoogs  
 John Horan & Diane Singer  
 Jack Hornickel  
 Beverly Hosokawa  
 Melissa Howard  
 Sita Howard  
 Joan & Jim Hunter  
 Susan Hunter  
 & Douglas K. Watson  
 Jane Hurd  
 Cathérine Hurst

Keith & Kimberley Hyatt  
 Steve & Carol Ide  
 Jane Iredale & Bob Montgomery  
 Fred & Jane Jamieson  
 Marion Jansen  
 & Charles Murphy  
 Dinovo Jennifer  
 Dianne Jewell  
 Yo-Yo Ma & Jill Horner  
 Jan Johnson  
 Pamela Johnson  
 Patricia Johnston  
 Laura & Eric Jordahl  
 Barbara & Robert Kalish  
 Kim Kaufman & Bruce McCarter  
 Kevin & Cecilia Kavanah  
 Ken & Carol Kelly  
 Mary Kelly & David P Sheehan  
 Tom & Christine Kelly  
 Frank & Julie Kern  
 Susan Ketterman  
 Susan Kilmer  
 Nancy King  
 Christopher & Mary Kinne  
 Donna Kittredge  
 Ben Kjome  
 Alan Lee Klingenstein  
 Pete Klinkowski  
 Joshua Knox  
 Alec Koppel  
 Joan & Paul Kopperl  
 Susan & William Kormanik  
 Ingela Kostenbader  
 Heather Kowalski  
 Erin C Kuhn  
 Holly Kulka  
 Pamela & Andrew Kulyniak  
 Ileana Kutler  
 Ellen G. Lahr  
 Erna & Larry Lampman  
 Louise Langheier  
 Stephen & Marjorie Latham  
 Wendy Laurin & Jeff Konowitch  
 Alice C Leason  
 Gary & Carol Leavitt  
 Jill & Andrew Lederman  
 Stephanie F. Leeds  
 Nicholas Lefferts  
 Sarah Lesch  
 Adele Levine  
 Lou & Pat Levine  
 Dina Leyden  
 Louise Lieblich  
 John & Nina Lipkowitz  
 Mark A. Litteken  
 Stuart & Laura Litwin  
 Luzita Lopez  
 Rachel Loshak  
 Bonita & Richard Lovinson

Nancy Lukitsh  
 John Lyons  
 Elizabeth & Robert Macintosh  
 Scott MacKenzie  
 Robert & Sue MacVeety  
 Ellen & Peter Maggio  
 Carol Magowan  
 Christian & Andrea Malone  
 Jenney Maloy  
 Jane Marcus  
 Peter H. Martin & Kathryn  
 Williams Martin  
 Leslee Masten  
 Daniel Mathieu & Thomas Potter  
 Christine Mauro  
 Robert Mazzawy  
 Wendy McCain  
 Robert & Elizabeth McGraw  
 Erin McNamara  
 Dan Mead & Sally Eagle  
 Steven Meis & Bethany Kielely  
 Sonny Mencher  
 Christopher Mensoian  
 Chris Meyer  
 Julie Milani  
 Charles Miller  
 Harriet Miller  
 David Milligan  
 George Milukas & Lila Pope  
 Doug Mishkin & Wendy Jennis  
 Frosty Montgomery  
 Margot S. Moomaw  
 Terrence Moore  
 Jacqueline Mosher  
 Judy Moss  
 Peter Most  
 Sean Muellers  
 Brian & Deborah Munson  
 Doug & Toddy Munson  
 Peter Murkett  
 Tim Murray & Tom Murphy  
 Jennifer Nacht  
 Seth & Mary Nash  
 Jeffrey Nathan  
 Anne & Victor S. Navasky  
 Miri Navasky  
 Leslie Nelson  
 Katherine Ness & John James  
 Lorry & Mark Newhouse  
 Sarah Nicholson & Roger Reed  
 Mr. Robert & Ms. Linda Noonan  
 Charlie & Karin Noyes  
 Elizabeth  
 & Richard O'Brien-Kerber  
 Molly O'Meara  
 & Joseph Sheehan  
 John O'Shea  
 Karen O'Connor  
 Elton Ogden

## Thank you for supporting youth, land, and community.

Gary & Mary Oggiani  
 Julia Olff  
 Bonnie Oloff  
 Lesley Oransky  
 James O'Reilly  
 Ed Orenstein  
 Kathy Orlando  
 Vivian Orlowski  
 Elmer & Maria Orobio-Wolff  
 John & Patricia Paduano  
 James Panichella  
 Cynthia Pansing  
 Faith Parker & Terrence Moore  
 Kenneth Parker  
 Carol Parrish & Paul Clark  
 Karen Pascucci  
 Deval & Diane Patrick  
 Ethel Patterson  
 & Michael Bandzierz  
 Jane S. Pellish & Larry J. Pellish  
 Claudia Perles  
 Elizabeth Petty  
 Deb Phillips & Bill Cooke  
 Caroline Pierce  
 Maria Pizzuro-Cleary  
 & Eugene D. Cleary  
 Ron Platt  
 Mia Plehn  
 Richard Pope  
 Fern Portnoy  
 Lynne Posner  
 Lee & Nick Potter  
 Nolan Pratt & Kathryn Place  
 Sarah Provan  
 John Prusinski  
 Michael Puzo  
 Linda & James Quella  
 Carissa & Scott Race  
 Ian Rasch & Jade-Snow Carroll  
 Lisa Reap  
 Amy Reese  
 Senta Reis  
 Gretchen Rennell Court  
 Sarah Reynolds North  
 Karen Richards  
 Nancy & Howard Richardson  
 Shirley Ripullone  
 Rachel Rivin & Corinne Heyes  
 Janice Robbins  
 Michael Robinson  
 Susan D Rockefeller  
 Susan Rockefeller  
 Laura E Rogers Castro  
 Abigail Rogers-McKee  
 Gerald Ronayne  
 Andrew Roraback  
 Robert Rosen & Diane Saunders

Stanley & Bunny Rosen  
 Claire Rosenberg  
 Marion Rosenfeld  
 Ada & Alan Rosmarin  
 Beth Ross  
 Diane Rossman  
 Susan Rothschild  
 Pat & Joe Rowan  
 Maria & Nathaniel Rundle  
 Linda & Frank Russell  
 Marjorie Safran & John Leppo  
 Stephen & Janis Sagarin  
 Rebecca Saletan  
 Suzanne Sawyer  
 Barbara Sblendorio  
 Marilyn Scaglione  
 Horst Schenk  
 Daniel & Amanda Jean Schenker  
 Phyllis Schlesinger  
 Leigh Schmitt  
 Anne Schnesel  
 Louis & Ellen Schnur  
 Andrew Schwartz  
 Jenny Schwartz  
 Kenneth & Sarah Schwartz  
 Anthony Scibelli  
 George Scribner  
 Teashia Scott  
 Richard & Carol Seltzer  
 Marcie Setlow & David Scribner  
 Susan Shapiro  
 Sari Sharaby-Swartz  
 Lois & Leonard Sharzer  
 David Sheehan & Keith Garton  
 Warren Sherman  
 Marc Siegel  
 Neil Silverston  
 Brian David Simon  
 Paul Singer  
 Kim Skorzanka  
 Renee Slonaker  
 Kara Smith & Brian Kantor  
 Steven & Susan Smith  
 Sarah Reynolds North  
 Barbara Snyder  
 Susan Snyder  
 Katherine Sontag  
 Rachel Sparhawk  
 & Ryan Marchione  
 JoAnn Spaulding  
 Sigmund Spiegel  
 Corey Sprague  
 Aliana & David Spungen  
 John Squires  
 Beth & Tom Stafa  
 John & Marcy Stalvey  
 Peter Stanton

Kurt & Patricia Steele  
 Jonathan Stein  
 & Pamela Frankel-Stein  
 Benno Friedman  
 & Stephanie Blumenthal  
 Laura Stephen  
 Lisa Nelson & Stephen Alsdorf  
 Eleanor Stewart  
 Katherine Stookey  
 John & Janie Strachan  
 David Strassler  
 Akiko Sugita  
 Paul & Lenore Sundberg  
 Roxanne Suprina  
 & Ulric J. Gelinus  
 Ben & Lauren Svenson  
 Robin Sweeney  
 Janice M. Tassinari  
 & Donald M. Fries  
 Maryann Tebben  
 Thom Thacker  
 Alexander Thorp  
 & Elizabeth Keen  
 Randy & Sheila Thunfors  
 Eleanor Tillinghast  
 & Morgan Bulkeley  
 Thomas Tobin & Frank Vitale  
 Albert Togut  
 John & Gina Toole  
 Kathleen Toomey  
 Susan & Brian Tremblay  
 Christine Tryba-Cofrin  
 & David Harn Cofrin  
 Ruth W Tucker  
 Carol Tully  
 Elizabeth Tully  
 Melissa Tully  
 Charles & Marge Vail  
 Jo Valens & Michael Thomas  
 Evelyn & Peter Vallianos  
 James van Wagtenonk  
 Joyce Vandemark  
 Alyssa Vandurme

Elijah Velluti-Fry  
 Pierre Vilain  
 Ted & Eileen Vining  
 Matt Vita & Katie Freeman  
 Jack & Susy Wadsworth  
 Mark & Tania Walker  
 Stacy I Wallach  
 Alison & Amy Walter  
 Greg & Christine Ward  
 Robert & Linda Warner  
 Ben & Cornelia Webster  
 Dennis Wedlick  
 Kari Weil  
 Annie Weiss  
 Ann Wells  
 Marjorie Wexler  
 Max Whalen  
 Darra Wheeler-Happ  
 & Gary Happ  
 Lillian Whitehead  
 Peter & Jean Whitehead  
 William Whittaker III  
 & Ellen Whittaker  
 Douglas & Marina Wilber  
 Jennifer Wiley Bell  
 & David Goddeau  
 Hannah Wilken  
 Diana Williams  
 Mark & Liz Williams  
 Peggy Williams & Larry Stalvey  
 Daniel Willig  
 Christine Tryba-Cofrin  
 & David Harn Cofrin  
 Ruth W Tucker  
 Carol Tully  
 Elizabeth Tully  
 Melissa Tully  
 Charles & Marge Vail  
 Jo Valens & Michael Thomas  
 Evelyn & Peter Vallianos  
 James van Wagtenonk  
 Joyce Vandemark  
 Alyssa Vandurme



Installing Front Lawn Food gardens.

*Your support grows skills, stewardship, and resilience.*



*Special Thanks to Yo-Yo Ma and Emanuel Ax for performing another breathtaking concert at April Hill.*



## WAYS TO GIVE

## GIFT STOCK

*"Greenagers makes the world a better place. Through character building and through teamwork, Greenagers teaches incredibly valuable skill sets that have become de-emphasized in our culture. It is amazing watching their students in action, and it makes me confident that these young folks will make an indelible impact on society in the future. They are sorely needed."*

*We gift appreciated stock because it is extremely tax efficient and easy to transfer. We hope to keep doing this in the years ahead to support Greenagers. I want to thank Will and the entire staff for the work they do! Awe-inspiring!"*

- Jon and Sara Budish

### BENEFITS

- Double the Impact – Make a larger gift without impacting your cash flow.
- Tax Efficiency – Avoid capital gains tax
- Simple Process – Making a gift of stock is easy!

[GREENAGERS.ORG/PLANNEDGIVING](https://greenagers.org/plannedgiving)



*"Working together on difficult projects made a special connection between all of us despite how different people we were."*

- Farm Crew Member

# thank you to our community partners

1Berkshire  
Americorps  
Appalachian Mountain Club  
Appalachian Trail Conservancy (ATC)  
Bard College at Simon's Rock  
Berkshire Agriculture Ventures  
Berkshire Black Economic Council (BBEC)  
Berkshire Botanical Gardens  
Berkshire Bounty  
Berkshire Community Action Council (BCAC)  
Berkshire Environmental Action Team (BEAT)  
Berkshire Grown  
Berkshire Hills Regional School District  
Berkshire Natural Resources Council  
Berkshire Regional Planning Commission  
Berkshire United Way  
Berkshire Waldorf School  
Berkshire Woodworkers Guild  
Berkshire Youth Development Project  
Bidwell House  
Chatham Smart Climate Committee  
Chris Romano, Artist  
CIP Berkshire  
City of North Adams  
City of Pittsfield  
Columbia Land Conservancy  
Community Health Partners (CHP)  
Conway School of Design  
Cornwall Land Trust  
Council on Aging  
Cricket Creek Farm  
CT. Wilderness School  
Decamanus-Greene Design and Build  
Department of Conservation & Recreation  
Dewey Hall  
Egremont Department of Veterans Affairs  
Egremont Land Trust  
El Mercada de Vida  
Family Resource Center  
Farmington River Regional School  
Flying Cloud  
Friends of Hudson  
FROST  
Game of Logging (Chainsaw Certification)  
Gould Farm  
Great Barrington Land Conservancy  
Great Mountain Forest  
Greylight Farm  
Growing Healthy Gardens  
Gundum Lumber

Hancock Shaker Village  
Hawthorne Valley Association  
Hexagon Bagels  
High Lawn Farm  
High Spirit Community Farm  
Hoosac Valley High School  
Hoosic River Watershed Association  
Housatonic Heritage Oral History Center  
at Berkshire Community College (BCC)  
Housatonic Valley High School  
Indian Mountain School  
Lee Community Gardens  
Lee High School  
Lenox High School  
Macedonia Baptist Church  
Many Forks Farm  
Mass Dept of Agricultural Resources (MDAR)  
Mass Service Alliance  
Massachusetts College of Liberal Arts (MCLA)  
MassHire  
Mayflower Farm  
Millbrook Sugar House  
Monument Mountain High School  
Mountain One Bank  
Mumbet's Freedom Farm  
National Park Service  
National Resources Defense Council (NRDC)  
New England Public Media  
New Marlborough Land Trust  
Norfolk Land Trust  
Norman Rockwell Museum  
North Adams Public Schools  
Northern Berkshire Community Coalition  
Off The Shelf Farm  
Old Parish Church  
Orion Institute  
Pittsfield Public Schools  
Railroad Street Youth Project  
Roots Teen Center  
Salisbury Land Trust  
Schumacher Center for New Economics  
Second Chance Compost  
Sharon Audubon  
Sheffield Farmers market  
Sheffield Historical Society  
Sheffield Land Trust  
Southern Berkshire Beekeepers  
Southern Berkshire Regional School District  
Southern Berkshire Rural Health Network  
Stanton Home  
The Berkshire Museum  
The Berkshire School  
The Mount  
The Nature Conservancy  
The People's Pantry  
Tom Harrington, Mushroom Forager  
Town of Dalton  
Town of Egremont  
Town of Erving  
Town of Great Barrington

Town of Lee  
Town of Monterey  
Town of Sandisfield  
Wahconah High School  
Wild Med (Wilderness First Aid)  
Wild Soul River  
Williams College  
Windy Hill Farm  
Woven Roots Community Farm

"I enjoyed how we went to different sites and learned tons about the environment and natural Berkshires.."

- Trail Crew Member

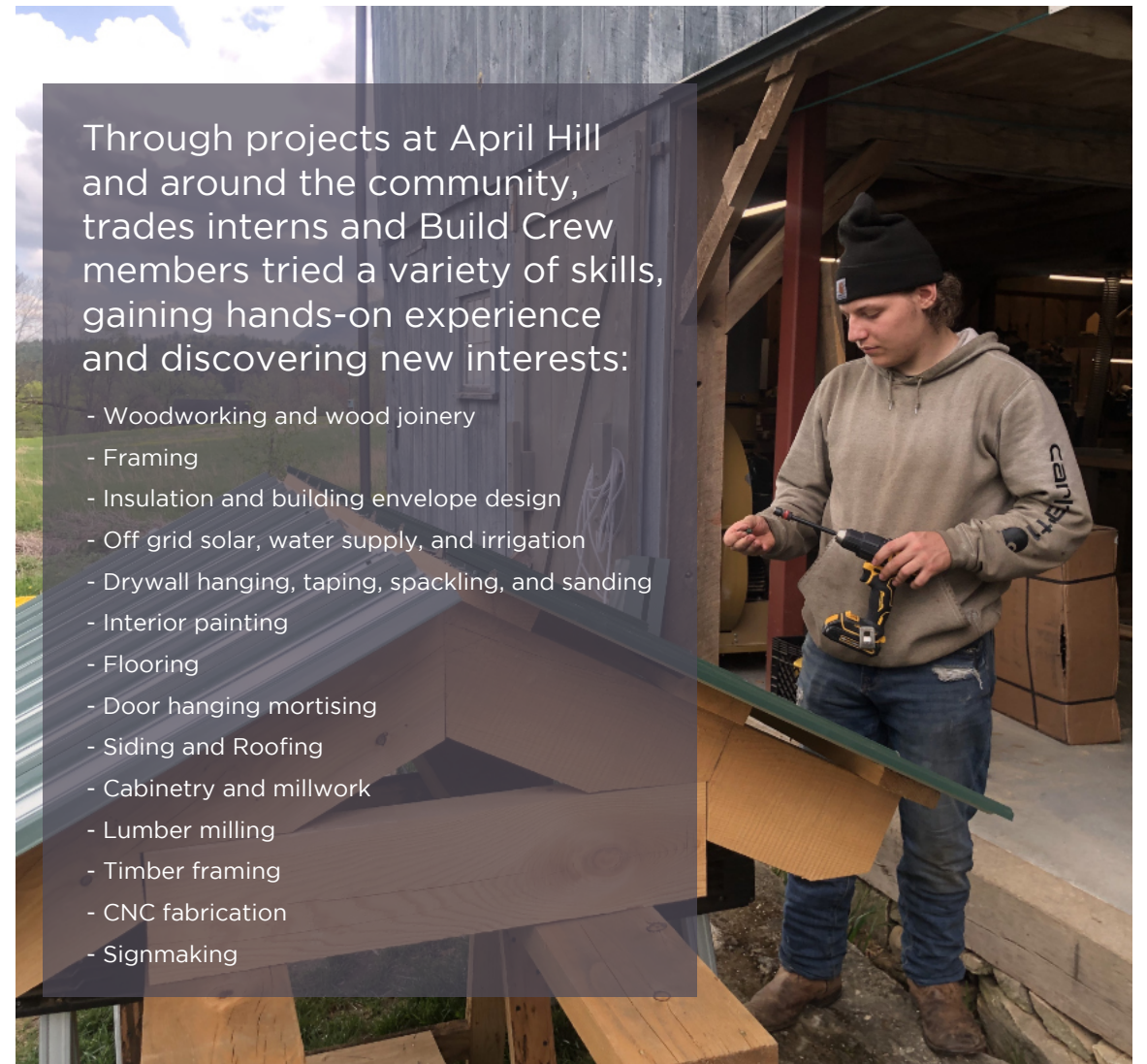

Through projects at April Hill and around the community, trades interns and Build Crew members tried a variety of skills, gaining hands-on experience and discovering new interests:

- Woodworking and wood joinery
- Framing
- Insulation and building envelope design
- Off grid solar, water supply, and irrigation
- Drywall hanging, taping, spackling, and sanding
- Interior painting
- Flooring
- Door hanging mortising
- Siding and Roofing
- Cabinetry and millwork
- Lumber milling
- Timber framing
- CNC fabrication
- Signmaking

"I'm grateful for the general knowledge and skills that I've been learning here. I definitely didn't know like half the things I know now." - Build Crew Member

# YOUTH GIVING BACK

The Trades team partnered with CHP in Great Barrington to complete a new building that will expand their food pantry service. Thanks to this collaboration, the crew learned about building envelopes, cold roof designs, air infiltration, thermal bridging, and other factors affecting insulation performance. Working with CHP's facilities team, our interns and Build Crew members practiced new skills while creating something to support their community.

"The students were an absolute delight. It was wonderful to watch them enjoy what they were doing, to take pride in the progress they made, and to see them become more comfortable with us. I was here late one night and one of the students came in and asked if it was ok if he showed his girlfriend what he was working on. The excitement in his speech and the look on his face was pure delight. It was very touching. They all did such a great job and should be very proud of their work. Their work will help feed the members of their community." - Mary Feuer CHP's Director of WIC and Family Services

Thank you Mary, Walter Kehl, and the whole CHP team for this partnership and Steve Meis for volunteering your time working alongside the Trades Crew at CHP.



**10,030 pounds food harvested and distributed to the community**  
**81 hours support for distribution at People's Pantry**  
**8 cords of firewood delivered to homes at no cost.**  
**22.5 trail miles (new or improved)**  
**325 linear feet: bridges constructed or improved**  
**3 acres invasives cleared**



# thank you to the monday mountain boys

Alan & Judith Benjamin  
Stanley Brown  
Daniel & Carole Burack  
Gary Burke & Phyllis Vine  
Laurence Cohen  
Michael & Roberta Cohn  
Charles Cutler  
Margaret & Richard Dickson

Malcolm Douglas Jr.  
Brian Drolet  
Linda & Burton Edelstein  
Robert & Dolores Farrell  
David & Lea Finck  
Richard Floyd  
& Martha Talis-Floyd  
Dr. Steven Gallant  
John Galt  
David Gibson  
Paul & Joan Gluck  
Martin I. Goldstein  
I. Michael Goodman  
& Judith Uman  
Daniel & Madelyn Hajjar  
William & Joann Hajjar  
Mary B. Hoeltzel  
Sanford & Ellen Horowitz  
Gene & Miriam Josephs

Martin Paul Kaplan  
Paul & Kathy Killeen  
Ronald & Kathleen Latham  
Benjamin & Sharon Liptzin  
Arnold & Ronnie Malasky  
Frederic Marx  
& Deborah Benson  
William Matthiesen  
& Elizabeth Stell  
Richard & Tracy McNally  
Andrea & Fred Mensch  
Jaan & Jacqueline Metsma  
Michael Nancollas & Lynn Festa  
Daniel & Marcia Parnell  
Joel & Loretta Prives  
Don Rice  
Herbert Rod  
Jeffrey & Karen Ross

Victor & Francine Roy  
Gary & Arlene Schiff  
Jane & Martin Schwartz  
Family Foundation  
Martin & Laurie Schwartz  
Keith Seidman  
Stanley & Ruth Shapshay  
Thomas & Elizabeth Sherman  
Michael & Arlene Shreefter  
Efrem & Frederica Sigel  
Rachel & Richard Sobel  
Peter & Joanna Strauss  
Edward & Marsha Weiner  
Jaruloch & David Whitehead  
Randall & Mara Winn  
Dr. Charles Wohl  
& Alba Passerini  
Terry & Linda Zych



*Thank you for supporting hands-on learning.*



## TRAILS AND CONSERVATION PROJECTS

on public lands around the region  
number of dots = projects per town

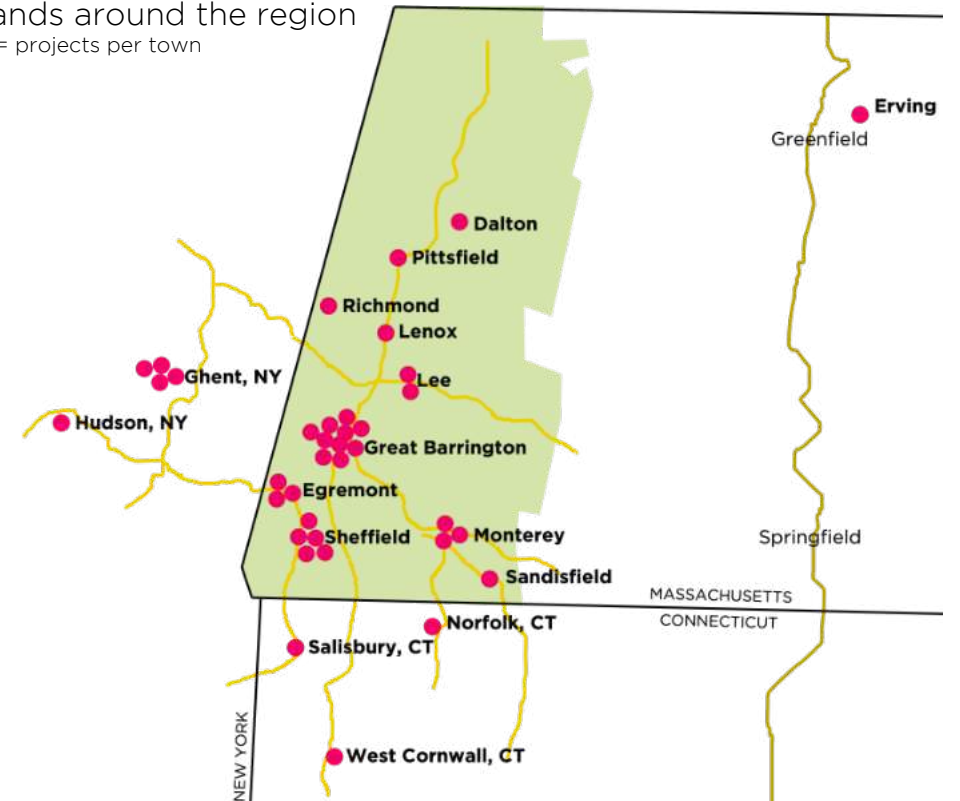

## WAYS TO GIVE

## CREATE A RECURRING DONATION

*"Our son Jesse has benefited enormously from his time working for Greenagers, starting from when he was a small 13 year old volunteering to now, as a full-grown 20 year old. He worked (primarily outdoors) at April Hill all through COVID and we feel that it kept him strong and productive and happy to be working and learning carpentry skills. As a family we support the ethos and care for the land that Greenagers embodies, and supporting a local community resource that helps so many just feels right. We hope our monthly contribution (in a small way) will help with operating expenses and will support the people who do such spirited good work there. A big thank you to everyone who cares and contributes and volunteers at April Hill."*

Monthly support from donors like Ron and Naomi help in the BIG way!

A monthly gift is a convenient way to make a lasting impact. Recurring donations are processed automatically and can be adjusted at any time. You will stay involved and informed about all the ways your gift is impacting youth in our community.

Visit our website to set up a recurring donation

[GREENAGERS.ORG/DONATE](https://www.greenagers.org/donate)



Thank you to the Acrisure staff for volunteering at April Hill for a day.



### GIFTS IN TRIBUTE

## *we honor them, we remember them*

The Armstrong Foundation in memory of Linda Armstrong Rittenhouse

Julie Deery in memory of Linda Armstrong Rittenhouse

Lisa Laible in memory of Linda Armstrong Rittenhouse

Douglas Morrison in memory of Linda Armstrong Rittenhouse

Susan & Matt Valenti in memory of Linda Armstrong Rittenhouse

Paula Wardynski & Jed Scala in honor of Steve and Ellen Boyd

Louis Caputzal in memory of Lisa Caputzal

Mr. Larry Pratt & Mrs. Rosalind A. Forber in honor of Wendy Forber-Pratt

Dr. Steven Gallant in memory of Nancy Gallant

Michael & Roberta Cohn in honor of John Galt

Brian Drolet in honor of John Galt

Mary B. Hoeltzel in honor of John Galt

Thomas & Elizabeth Sherman in honor of John Galt

Deirdre Foote in honor of Jamie Green

Thomas & Rita Dee in memory of Whit and Roby Harrington

Phyllis Masi in memory of Whit and Roby Harrington

Tyler Electric-Security in memory of Whit and Roby Harrington

Stacey & Jeff Weber in memory of Elizabeth J. Hayes

Nancy & Lawrence Edwards in honor of Sarah and Cord Kenyon

Bruna Piccin & Jack Pucak in memory of Alan Piccin

Kristen Rigazio in memory of Matt Rigazio

Pete & Linda Rigazio in memory of Matt Rigazio

Jason Schwartz in honor of Marty Schwartz

Alison Colby-Campbell in honor of David Sheehan and Keith Garton

Stephen & Anita Eichler in honor of Frederica and Efreem Sigel

Lynne Lipcon in honor of Frederica and Efreem Sigel

Bill Sperry in memory of Katherine Sperry

James & Kathleen Bracken in memory of Taffy

Richard Horsch & Jane Friedensohn in memory of Ryan Ullrich

Emily & James Kennerley in memory of Carl and Naomi Werne

Charlotte & Nicholas Burrage in honor of The Willig Family

Deborah Durand in honor of Peter and Henry Woodward

# The Matthew Potel Memorial Fund

*Remembering Matthew Potel and his deep connection to nature  
by connecting teens to outdoor experiences.*

Lawrence Bailis  
Sheri Baron  
Kathy Baugh  
Gregory Bradley  
Fred Davis  
Kathy Dickinson  
Emily Fredricks Foundation  
Rich & Laura Fredricks

Leslie Gitel  
Robyn Gorman  
Kevin Hallagan  
Lara Hamburger  
Jeana Hayes-Carrier  
Marissa Hoehstetter  
Alec Koppel  
Adele Levine

Sonny Mencher  
Kathleen & David Ofiara  
Mr. David Potel & Dr. Nancy Blum  
Mark & Cynthia Potel  
Pat & Joe Rowan  
Louis & Ellen Schnur  
James & Nancy Witt



*“Working with Greenagers has made me twice the leader I was before. I used to be very timid and scared to express my thoughts on issues and problems, Greenagers changed that.”*

- Trail Crew Member

## FOURTH ANNUAL WICAT: Women in Conservation, Agriculture, and Trades Conference



This year 86 women and gender expansive high schoolers came to April Hill for a day of workshops presented by women leaders in topics like woodworking, wildlife tracking, arboriculture, and mushroom cultivation.

2025 Participating schools: Wahconah Regional High School, Pittsfield High School, Monument Mountain Regional High School, Hoosac Valley High School, Housatonic Valley High School, Lenox High School

Thank you to Sarah Monteiro for founding, growing, and directing 4 years of WICAT, introducing hundreds of young women and gender expansive youth from across the region to careers and leaders in Conservation, Agriculture, and Trades professions.

**“After hearing from so many successful women in conservation and agriculture, I felt inspired with a new sense of motivation for pursuing my dreams of working in the environmental field. I realized there are countless opportunities available and there are like-minded people closer than I thought!”** - 2025 WICAT participant

62 Undermountain Rd. PO Box 157  
S. Egremont, MA 01258  
(413) 644-9090 | greenagers.org



**greenagers**  
youth environment community

# SUMMER GALA

**SAVE THE DATE: AUGUST 14TH, 2026**

**A Fundraiser and Celebration of youth & environment & community**  
cocktails in the April Hill Garden  
dinner showcasing food grown by our youth Farm Crews  
Presentations by youth from our Trails, Trades, and Farm Crews

